THE 2017 SOMERVILLE HIGH SCHOOL MARCHING BAND

presents

OUTSIDE the BACHS

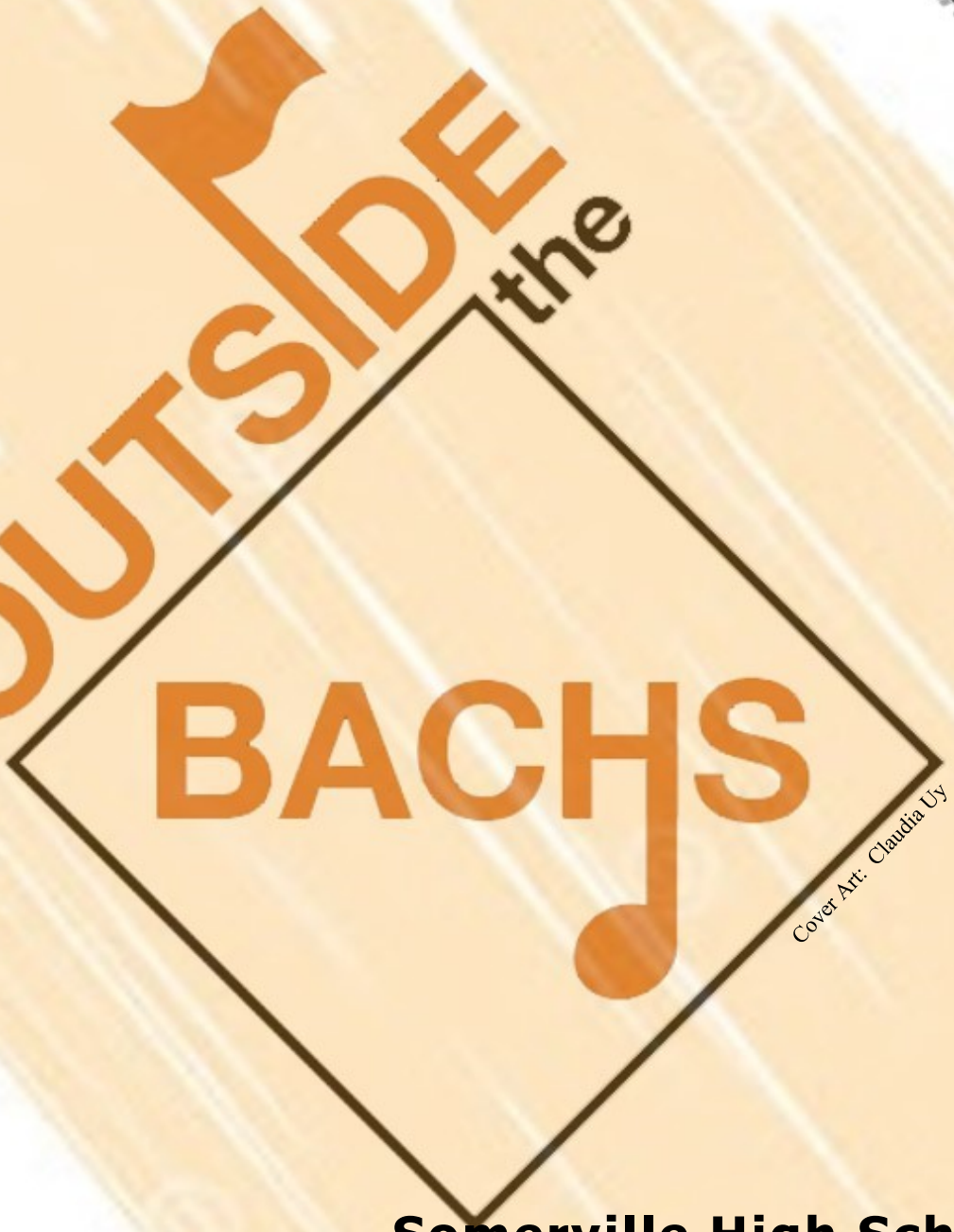

Cover Art: Claudia Uy

USBANDS

Somerville High School
Brooks Field
Somerville, NJ
October 7, 2017

Sponsored by the Somerville High School Music Boosters Association

TEACHING LIFE LESSONS THROUGH MUSIC

USBANDS & YEA!

YEA! is a nonprofit organization based in Allentown, PA that supports the development of young people into magnificent human beings through participation in music and performing arts. Originally formed as an extension of the 10-time World Champion Cadets Drum Corps, YEA! has expanded its reach to include USBands, the largest scholastic music service organization in the country!

yea! Youth Education in the Arts

USBANDS PRESENTED BY THE CADETS

THE CADETS

USBands supports music educators' efforts to teach the life lessons of hard work, determination and teamwork to their students. USBands was formed in the fall of 1988 by The Cadets Drum Corps to provide the best possible competitive marching band activities for all high school students.

Today, USBands delivers the highest level of excellence to ensembles in these Primary Programs.

USBANDS MARCHING

USBands Marching has grown to become the largest competitive Marching Band circuit in the nation, delivering the best venues, adjudicators, and overall educational experience in the marching arts. Each fall more than 700 schools participate in over 150 local, regional, state and national marching competitions.

USBANDS CONCERT

USBands Concert Series brings scholastic wind ensembles, concert bands, orchestras, jazz ensembles, and choirs into the world's finest performance venues. Each ensemble is evaluated in a non-competitive environment by renowned music educators and conductors, receiving private clinic and masterclass sessions as part of these once–in–a–lifetime performance opportunities.

USBANDS INDOOR

USBands Indoor was established in 2010 to serve various disciplines including marching, standstill and concert percussion ensembles, as well as winter color guard programs. Primarily focused on scholastic programs, USBands Indoor has expanded to allow independent ensembles of all proficiency levels to perform and compete.

USBANDS UNIVERSITY

In 2014, USBands launched the USBands University educational outreach initiative creating a means for band directors and staff members to exchange ideas and best practices with their peers to improve the quality of educational experience for students all over the country. Leveraging USBands' close relationship with The Cadets Drum Corps as well as esteemed educators from the country's leading marching arts organizations, clinics like Cadets360 and Music is Cool are USBands University's primary offerings.

FOR MORE INFORMATION, VISIT USBANDS.ORG OR CONTACT STEVE PETZINGER AT 610.821.0345 X126 OR INFO@USBANDS.ORG.

USBANDS

USBANDS.ORG
TEL: 610.821.0345 x 126
601 W. HAMILTON ST. ALLENTOWN, PA 18101

USBANDS PRESENTED BY THE CADETS

YAMAHA

Welcome to the 37th Annual

Somerville Pioneer Marching Band Festival

On behalf of the Somerville High School Music Boosters Association (SHSMBA), the SHS Pioneer Marching Band, and staff, I would like to welcome and thank you all for coming today. We look forward to a fun-filled evening of exciting performances, and wish each of our visiting bands "Good Luck" for tonight and for the rest of the 2017 season.

I would personally like to thank all of the SHSMBA volunteers who worked countless hours to make this festival a success. We could not do this without your dedication, perseverance and talent!

SHSMBA also sends a big thank you to:

- Our dedicated band parents, family and friends for their constant support, car pools, donations, food supplies and all you do for the kids.
- All of this evening's participating marching bands and their dedicated directors and staff.
- Our former band members and parents who continue to help and support this event.
- All of the ad and trophy sponsors for their financial support.
- Superintendent Mr. Teehan and the Board of Education for their continuing support.
- The entire Somerville High School Administration and Staff with a special thank you to the SHS Maintenance and Grounds Department for their assistance in preparing our facility for this event and all of our events throughout the year.
- Mr. Ken Cornell for his enthusiasm and support of the SHS Pioneer Marching Band.
- Immaculata High School and Somerville Middle School for the use of their facilities.

The SHS Marching Band members and parents are also greatly appreciative of our talented Marching Band Director, Mr. Krempasky, Assistant Band Director, Mr. Loreti and the entire Marching Band Staff, who work hard all year long to build a fantastic program. You are the best!

Finally, best of luck to the **SHS Pioneer Marching Band**. Have a wonderful night and a successful and fun season! We are so proud of your accomplishments.

Enjoy our 37th Annual Somerville Pioneer Marching Band Festival!

Sincerely,

Maria

Maria Uy, President
SHS Music Boosters Association

Somerville Music Booster, Inc.
222 Davenport Street, Somerville, NJ 08876

Somerville High School
Pioneer Marching Band

MENU

Entrees:	**Price**
Meatballs Sandwich	$4.00
Pulled Pork Sandwich w/Cole Slaw	$5.00
Penne Vodka	$5.00
Bowl of Chili	$4.00
Cup o' Soup	$2.00
Hamburgers	$3.00
Cheeseburgers	$3.50
Hot Dogs	$2.00
Nachos & Cheese	$3.00
Nachos w/Chili & Cheese	$4.00
Snacks:	
Assorted Chips	$1.00
Beverages:	
Soda/Iced Tea/Water	$1.00
Coffee (Reg/Decaf)	$1.00
Tea	$1.00
Hot Chocolate	$1.00
Gatorade	$1.50

2017 AWARDS

Group I-A

1st Place
Sponsored By: SHSMB2K17 Drum Majors
Presented By: Erin Buttgereit and Jeffrey Uy

Best Music, Best Visual, Best Overall Effect, Best Color Guard, Best Percussion
Sponsored By: SHS Trumpet and Mellophone Section
In Honor Of: A great year Outside the Bachs!
Presented By: SHS Trumpet Captains: Lara Bonatesta, Zoe Iovino, Nate Joyce and Tim Vogel

Group II-A

1st Place
Sponsored By: Elizabeth Ensminger
In Memory Of: Otto Alexander Altenburg
Presented By: Nathaniel Ensminger

2nd Place
Sponsored By: The Seeley Family
In Honor Of: Kayla Seeley
Presented By: Kayla Seeley

Best Music
Sponsored By: SHS Trombone Section
Presented By: Cassandra Bower, Graeme Usman and Robbie See

Best Visual
Sponsored By: Somerville High School Music Boosters

Best Overall Effect
Sponsored By: Somerville High School Music Boosters

Best Color Guard
Sponsored By: Somerville High School Music Boosters

Best Percussion
Sponsored By: SHS Drumline
Presented By: Vinnie Tews and Grayson Nierenberg

2017 AWARDS

Group III-A

1st Place
Sponsored By: The Joyce Family
Presented By: Nate Joyce

2nd Place
Sponsored By: The Nierenberg Family
In Memory Of: Judi Nierenberg
Presented By: Robby Nierenberg

3rd Place
Sponsored By: The Mariani Family
In Honor Of: Olivia Mariani
Presented By: Olivia Mariani

Best Music
Sponsored By: SHS Saxophone Section
Presented By: Amanda Applebaum, James Cochran and Frankie Way

Best Visual
Sponsored By: Somerville High School Music Boosters

Best Overall Effect
Sponsored By: South Branch Family Practice
Presented By: Alex Rathborne

Best Color Guard
Sponsored By: Bright Future Learning Center
Presented By: Jeffrey Uy

Best Percussion
Sponsored By: Somerville High School Music Boosters

2017 AWARDS

Group IV-A

1st Place
Sponsored By: The Vogel Family
In Honor Of: Tim's Senior Year with Thanks to Mr. K and Mr. Loreti
Presented By: Tim and Emily Vogel

2nd Place
Sponsored By: Mitchell & Diovisalvi Families
In Honor Of: Erin's Senior Year
Presented By: Erin Buttgereit

3rd Place
Sponsored By: The Pluymers Family
Presented By: Benjamin Pluymers

Best Music
Sponsored By: The Erd Family
In Honor Of: Altos Anonymous
Presented By: Jennie Erd

Best Visual
Sponsored By: Somerville High School Music Boosters

Best Overall Effect
Sponsored By: Branchburg Board of Education
Presented By: Nate Joyce

Best Color Guard
Sponsored By: Glenn & Greg Sheats
Presented By: Allison Sheats

Best Percussion
Sponsored By: The Gilson Family
Presented By: Gregory Gilson

2017 AWARDS

Group V-A

1st Place
Sponsored By: The Bower Family
In Memory Of: Gary Bower and Richard Musso
Presented By: Cassandra Bower

2nd Place
Sponsored By: The Cochran Family
In Honor Of: SHSMBA Parents 2010-2017
Presented By: James and Dylan Cochran

3rd Place
Sponsored By: The Wheelan Family
In Honor Of: All High School Musicians
Presented By: Allison Wheelan

Best Music
Sponsored By: The Bonatesta Family
Presented By: Lara Bonatesta

Best Visual
Sponsored By: Somerville High School Music Boosters

Best Overall Effect
Sponsored By: Somerville High School Music Boosters

Best Color Guard
Sponsored By: SHS Color Guard Section
Presented By: Color Guard Captains: Ashley Balbuena-Moreno, Michael Berliner, Cristina Petroni, Allison Willoughby and Morgan Yap

Best Percussion
Sponsored By: Somerville High School Music Boosters

2017 AWARDS

Group VI-A

1st Place
Sponsored By: The Buttgereit Family
In Honor Of: Erin's 4 years of membership in the marching band
Presented By: Erin Buttgereit

2nd Place
Sponsored By: The Uy Family
In Memory of: Gene Purugganan
Presented By: Jeffrey Uy

Best Music
Sponsored By: Jeanne & Howard Smith and Erica Witzig
Presented By: Nate Joyce

Best Visual
Sponsored By: Somerville High School Music Boosters

Best Overall Effect
Sponsored By: The Scotte Family
Presented By: Alexander Scotte

Best Color Guard
Sponsored By: The Cirillo Family
Presented By: Meghan Cirillo

Best Percussion
Sponsored By: The Updegrove Family
Presented By: Alex and Katie Updegrove

2017 AWARDS

Group IV-Open

1st Place
Sponsored By: Connie's Music Center
In Memory Of: Matthew Tarentino
Presented By: Lill Tarentino and Family

Best Music, Best Visual, Best Overall Effect, Best Color Guard, Best Percussion
Sponsored By: SHSMB2K17 Drum Majors
Presented By: Erin Buttgereit and Jeffrey Uy

SHSMBA President's Trophy

Sponsored By: Crown Trophy

West Windsor-Plainsboro High School North Marching Knights 2017

"A Stormy Knight"

I. Vivaldi Recomposed – Spring – Max Richter
II. Symphony No. 8 – Anton Bruckner
III. Afterlife – Rossano Galante
IV. Somewhere Over the Rainbow · Harold Arlen

Director: Jason Verblaauw

Assistant Band Director: Heather Mitchell

Color Guard Instructor: Bex Braverman

Percussion Instructor: Angelica Cruz

Group 1A – 35 members

Drum Majors – Shrey Pradhan & Aditi Nayak

Bernards High School Marching Mountaineers

Director - Mark Noonan

Assistant Director - Jason Snyder

Color Guard Instructor - Scott LeFurge

Percussion Instructor - Nate Bohach

Music Composed by Gary P. Gilroy

Drill Designed by Mark Noonan

Drum Major - Emily Certisimo

The 2017 Mountaineer production is entitled “Along Came a Spider”

In the cool, dark shadows lay the tangled webs of the black widows. These resourceful, alluring creatures mesmerize with their quiet elegance and unforgiving ferociousness. The exotic musical lines slowly seduce the band into the web. Despite their best efforts, in the end they are tangled—with no hope of escape.

Delaware Valley Golden Regiment

The City That Never Sleeps

Birdland- Joe Zawinul

New York State of Mind- Billy Joel

King of New York- Joe Delia

Band Staff

Band Director- Brittany Nailos

Assistant Director- Ben McPherson

Color Guard Instructor- Heather Fleischman

Percussion Instructor- Brian Smith

Show Design

Music Arranger- MF Krempasky

Percussion Arranger- Chris Zwarych

Drill Design- Chris Nailos

Choreographer- Jennifer Sengin

Band Leadership

Drum Majors- Maggie Kelly, Pierce Werrmann, and Josh D'Amato

Woodwind Section Leader- Brigid McGovern

Brass Section Leader- James Heid

Percussion Section Leaders- Isabelle LoSapio, Ashley Roye, and Hallie Koches

Color Guard Section Leaders- Virginia Karmondi and Amanda Rezes

School Administration

Superintendent- Daria Wasserbach

Principal- Adrienne Olcott

Fine and Practical Arts Supervisor- Kyle Tinnes

The Ocean Township High School Marching Spartans Present:

The Mickey Mouse Club

(in order of appearance)

BAND DIRECTOR.....MR. KYLE TITMAS

ASSISTANT BAND DIRECTOR.....MS. ALYSSA CLARK

COLOR GUARD DIRECTOR.....MS. KRISTIN TITMAS

DRUM MAJORS/SORCERER APPRENTICES.....ALLIE COLLINS
and DAN DIAMENT

PERCUSSSION CAPTAINS.....LIAM DeLALLA
and BRYAN LOWE

COLOR GUARD CAPTAINS.....MIDELINE LEZIN
FAITH PERNELL and MONIQUE UCAL

SYNOPSIS OF SCENES:

Fantasmic! is a nighttime show at Disneyland that features fireworks, characters, live actors, water effects, pyrotechnics, lasers, and most importantly, music. The narrative structure centers on a voyage through Mickey Mouse's imagination that culminates in a battle against the Disney Villans. This show brings you music from the most magical place on earth including *The Fantasmic Theme, The Sorcerer's Apprentice, Part of Your World, Beauty and the Beast, and Night on Bald Mountain.*

Long Branch High School Band
The Spirit of the Green Wave

School:	Long Branch High School
Superintendent:	Dr. Michael Salvatore
Principal:	Mr. Vincent Muscillo (Lead Administrator)
	Mrs. Angela Torres (Administrator, Visual & Performing Arts Academy)
Supervisor:	Mrs. Lonell Klina
Colors:	Dartmouth Green and White
Group:	USSBA Division 3A
Members:	70 (36 Winds, 10 Battery, 6 Pit, 1 DM, 17 Guard)
Band Director:	Mr. Robert M. Clark
Band Staff	Mr. Robert Stout (Winds)
	Mr. Michael Aragones (Percussion)
	Mrs. Debra Clark (Guard)
	Ms. Jennifer Weingarten (Pit)
Drum Major:	McKayla Egan
Guard Captain:	Andrea Lucero
Field Commander:	Kamille Galarza

The Three B's

Part 1:

Toccata & Fugue In D Minor, Eleanor Rigby

Part 2:

Blackbird/Yesterday, The End, Sgt. Pepper's Lonely Hearts Club Band, Ode To Joy

Part 3:

Ode To Joy, Toccata & Fugue In D Minor, Magical Mystery Tour,
A Hard Day's Night, The End

Long Branch High School is proud to present THE SPIRIT OF THE GREEN WAVE. This ensemble is committed to building better students, citizens, and artists by nurturing applied discipline, aesthetic appreciation, time management, abstract thinking, and community mindedness.
Our 2017 field show explores various themes from The Beatles that are intertwined with Beethoven's Ode To Joy (from Symphony #9) and Toccata & Fugue In D Minor from JS Bach. We sincerely hope that you are entertained by our efforts.

Cranford School Marching Band

Band show: The Music of Karl Jenkins

Director: Daniel Chernosky

Assistant Directors: Dan Frieri, Karen Mockoviak, and Sue Ulaky

Drum Major: Mikaela Comas

Junior Drum Major: Minato Hiraoka

Vernon Township High School
Viking Marching Band

Presents

Who is the Fairest?

"Jealousy, Revenge and Curse"

Music Composed and Arranged by Key Poulan

Commissioned by Vernon Township High School

Drill Written by Drew Farmer

Director: Max Taylor

Assistant Directors: Joshua Jenkins, Kristina Freifelder, Megan Logue

Front Ensemble Instructor: Dakota Singerline

Drum Line Instructor: Dave Freifelder

Color Guard Instructor: Kathy Singerline

Drum Majors: Frank Incarnato and Ryan Shinall

Color Guard Captains: Elisabetta Bracer, Grace Logue and Oliva Monahan

Saxophone quartet featuring Cole Benkendorf, Frank Incarnato, Brandon Lee and Jack Lowery

Guard Soloists Grace Logue and Elisabetta Bracer

Music Section Leaders: Emily Bray, Amanda Cueman, Bryce Grier, Frank Incarnato, Elise Kastner, Jessica Kimball, Matthew Kubik, Erika McNally, Brendan O'Connell, and Ryan Shinall

Drill Section Leaders: Rebecca Annunziata, Matthew Charuka, Nora Doonan, Jack Lowery, Emily McQuaid, Ethan Metz, Matthew vonEssen, Juliana Schlichting and Emily Ross

Student Pit Coordinator: Matthew Kubik

Field Operation Council Officers:
President: Emily Ross, Vice Pres: Ethan Metz, Treasurer: Juliana Schlicting,
Secretary: Jack Lowery, Historian: Rebecca Annunziata

2017 Point Pleasant Borough High School Competition Marching Band Presents:

The Beatles

Hey Jude (On Field Warm Up)

1) **HELP!** Arranged by Matthew F. Krempasky Percussion by Scott V. Visco
2) **Eleanor Rigby** Words and Music by John Lennon and Paul McCartney Arranged by Tom Wallace Percussion by Tom McCatchen
3) **Because / In My Life** Arranged by Matthew F. Krempasky Percussion by Scott V. Visco
4) **Sgt. Pepper's Lonely Hearts Club Band (Reprise) / The End** Words and Music by John Lennon and Paul McCartney Arranged by Tom Wallace Percussion by Tom McCatchen

Director of Bands: Scott V. Visco

Assistant Marching Band Director: Megan Meier

Color Guard Advisor: Andrew Ferrie

Drum Majors: Alex Johnson, Matthew Murray

Color Guard Captains: Kelly Fingerhut, Margaret Leahy, Ashling McNally & Emily Strassheim

Administration: Vincent Smith, Superintendent; Kurt Karcich, Principal; Jacquelyn Zamarra, Performing Arts Supervisor; Sue Ward, Board of Ed. President

Point Pleasant Borough High School Band Boosters: Colleen Wilson, President; Kim Petillo, Vice President; Lori Mongrella, Treasurer; Tammy McKeon, Corresponding Secretary; Margaret Hansen, Recording Secretary

Group IV A
Band Members: 90
Colors: Green and White

RMB RIDGE MARCHING BAND BASKING RIDGE

www.ridgemarchingband.com

DUALITY

Prologue from Jekyll and Hyde by Frank Wildhorn
Angels in the Architecture by Frank Ticheli
Confutatis from Requiem Mass by Wolfgang Amadeus Mozart
Halo by Beyonce
Demons by Imagine Dragons
Symphonie Fantastique by Hector Berlioz

Administration and Staff

Principal	Drew Krause
Supervisor of Visual & Performing Arts	Michael Fackelman
Band Director	Daniel Zugale
Assistant Director	Paul Campbell
Music Instructors	Clay Beyert & Nicole Hunnemeder
Color Guard Captain Head	George Mattis
Color Guard Instructors	Christine Daly & Sam Aref
Music Arranger	Dennis Argul
Percussion Captain Head	Joe Keefe
Percussion Instructors	Tom Wang, Nick Eisenstein, Charley Clough & Amy Hawley
Drill Designer	George Mattis

Student Leaders

Drum Majors	Emily Pan, Ciarra Criscione & William McNey
Flute Section Leader	Judy York
Clarinet Section Leader	Andrew Ingling
Saxophone Section Leaders	Brynn McKeon, Joseph Barr
High Brass Section Leaders	Edward Hu, Vishaal Kasinath
Low Brass Section Leader	Justin Orthmann
Battery Section Leader	Nathaniel George
Pit Section Leader	Christopher Velasquez
Guard Section Leaders	Sydni Machnik & Megan Rush
Band Managers	Katie Kisker & Jack Hansen

FRANKLIN HIGH SCHOOL
WARRIOR MARCHING BAND

2017 SHOW TITLE: "Dr. Jekyll and Mr. Hyde"

Directed by Dan Berz and Eric Diaz

Drum Majors: Keziah Eagar, Jenny Kafas, Amina Philip

Music Arranger: Dan Berz

Percussion Arranger: Eric Diaz

Drill Design: Dr. Andrew Hayward

Percussion Instruction: Allegra Pin, Emmanuel Solano, Spencer White

Marching/Visual Instruction: Ray Gatchalian, Dr. Andrew Hayward, Isaiah Mason

Auxiliary Design/Instruction: Betty Gupta and Mandi Steinhauser

The award winning Franklin High School Warrior Marching Band had a very successful season last year in competition, including placing first in in the Yamaha Cup Competition at Met Life Stadium in group 5A, while receiving the caption of Best Overall Effect. The group also finished first at the Somerville High School Band Competition taking captions in Best Music, Visual, and Percussion. Last year, the group traveled to Disney World in Orlando, Florida to participate in the Disney Performing Arts OnStage parade.

WATCHUNG HILLS
REGIONAL HIGH SCHOOL

Elizabeth C. Jewett
Superintendent

Timothy M. Stys, CPA
Business Administrator

George P. Alexis
Principal

The Watchung Hills Marching Warriors are proud to present their 2017 program: "AMERICA THE BEAUTIFUL"

American Salute by Morton Gould
Hoedown by Aaron Copland
Amber Waves by Morton Gould
Suite America by Joseph Itkor

Drum Majors – Carl Peterson, Emma Marszalek & Timothy

Student Leaders - Grace Shanahan - Guard Captain; Annika Schmidt - Battery Captain; Natalia Sosniak & Dania Elsheikh - Pit Captains; Ethan Marmolejos - Brass Captain; Sanjay Subramanian - Woodwind Captain; Glen Diamond, Elliot DeGuilo, Andrew Muller, & Shoili Banerjee - Visual Leaders; Maria Shanahan, Diana Sarrico, Wyatt Mejia - Woodwind Section Leaders; Ryan Branco, Peter Bosco, Jack Horan - Brass Section Leader

Band Director - Mr. Paul McCullen
Asst. Director - Mr. Joseph Itkor
Band Front Instructor - Ms. Kayla Eckert
Marching Instructor - Ms. Joelle Varner
Percussion Instructors - Mr. Kenneth Cubillas & Ms. Devon Buchanan
Sound Design- Nicholas Caburis
Music Arrangers - Mr. Joseph Itkor and Mr. Ben Chaffee
Drill Design - Mr. Michael Niedziejko

Director of Curriculum & Instruction - Ms. Mary Ellen Phelan
Supervisor of the Arts - Mr. Daniel Bertelli

Supported by the WHRHS Band Parent Association

West Morris Mendham High School Marching Band

The Mighty Sound of Mendham

Directors: Timothy Beadle and Gabriel Stephens

Percussion Instructors: Devon Kappel and Kyle Iantosca

Color Guard Instructor: Sarah Wlazlowski

Show Title: *Far Away Places*

Arrangements by Matthew Krempasky and James Miller

Drill Design by Ian Flint

Hunterdon Central Regional HS
Marching Red Devils

Band Director: William Magalio
Assistant Directors: Ed Cooney, Keith Csolak & John Hylkema
Wind Instructors: Keith Csolak, John Hylkema & Ed Cooney
Dan Lim, Mary Delessio
Percussion Instructors: Bob McCarthy (Percussion Caption Head),
Mark Eichenberger, Ken Eidinger, Brandon Vasquez, Patty McCarthy, Ryan McCarthy
Color Guard Instructors: DJ Deans (Color Guard Caption Head),
Jennie Clark, Lindsey Pish, Cindy Magalio, Christin Cooper, Trish Cooney, Luzmarie Gerena, Anna Cooper
Marching/Drill Instructors: Tim Klein & Ed Cooney

2017 Show Theme

SPACE RACE!

Design Team

Show Concept Design: Ed Cooney, DJ Deans, Mark Eichenberger, William Magalio, Bob McCarthy
Wind Arrangement: Ben Schwartz
Percussion Arrangement: Mark Eichenberger
Color Guard Design: DJ Deans, Christin Cooper, Anna Cooper & Trish Cooney
Drill Design: Ed Cooney & D.J. Deans

Marching Red Devils
209 Members

The Pride & Class of New Providence
The New Providence High School Marching Band
2017

New Providence High School and the New Providence Board of Education are proud to present the 150 members of the New Providence High School Marching Band. This year's show is entitled "Seas The Day". The band is under the field direction of Drum Majors Troy Droussiotis '18 and Alexis Fischbeck '19

Staff:

Michael Niedziejko – Band Director
Donald Baker – Assistant Band Director
Joseph Itkor – Percussion Caption Head
Jay Drake - Color Guard Director
Breanna Ferenzi, Joe Harris – Guard Instructors
Joelle Varner and Devon Buchanan – Battery Percussion Instructors
Nick Peters and Mike Gould – Sideline Percussion Instructors

Sergeants-At-Arms

Catherine Cirrotti, Christopher Glatz, Gabrielle Heffernan, Jade Navarro and Oliver Smith

Guard Captains – Megan Aprill, Emma Colby, Kelly Doyle and Jacey Song
Drum Captains – Stephen Giordano and Alex Melhuish
Brass Captain – Tim DiGuglielmo
Woodwind Captains – Miriam Hyde and Kelly Turner

Principal – Mrs. Lauren Zirpoli Assistant Principal – Mr. Brian Henry
Superintendent of Schools - Dr. David Miceli

Past Accomplishments

2002 USSBA NJ State Champions	Group IIIA
2002 USSBA Circuit Champions	Group IIIA
2003 USSBA NJ State Champions	Group VA
2004 USSBA NJ State Champions	Group VA
2005 – USSBA NJ State Silver Medalist	Group VA
2006 – USSBA NJ State Champions	Group VA
2008 – USSBA NJ and Reg Champions	Group VA
2009 – USSBA NJ State Champions	Group VA
2010 – USSBA N. States Champions	Group VIA
2011 – USSBA NJ State Champions	Group VIA
2011 – USSBA National Champions	Group VIA
2012 – USBands NJ State Champions	Group VIA
2012 – USBands National Champions	Group VIA
2015 – USBands NJ State Champions	Group VIA
2015 – USBands National Champions	Group VIA
2016 – USBands NJ State Champions	Group VIA
2016 – USBands National Champions	Group VIA

Immaculata Marching Band

School Director: Rev. Msgr. Seamus F. Brennan

School Principal: Mrs. Jean Kline

Director of Bands: Mr. Ed Webber

Associate Band Directors: Sr. Dolores Margaret, Ms. Sonia Sparkes, Mr. Michael Gasko

Music Arranger: Rich Guillen

Drill Design: Daniel Orban

Color and Visual Design: Christopher Dudley, Dan Bonham, Kelly Backus

Choreographer: Kevin LeBoeuf, Shelley White

Music and Marching Instructors:
Eileen Althouse, Elizabeth Canavan, Ray Gatchalian, Paul Harvey, Matthew Patino-Marsh, Eric Kassay, Zach Wroblewski, Demitri Papadopoulos

Color Guard Arrangers & Instructors:
Kelly Backus, Sam Jasiak, Laura Bancone

Percussion Arrangers & Instructors:
Dan Bonham, Nancy Bonham, Ken Riehman, Kevin McKeever, Christopher Dudley, Neil Cote, Paul Nalesnik, Matthew LeBoeuf, Luke Chemidlin, Eric Zielonka

Drum Majors: Christopher Myers, James Slocum

Repertoire: **Vitae Aeternum…** ***The Fountain of Youth***

Featuring the music of: Jenkins, Yih, Lovatt-Cooper, Trevino

Awards: 2011 US Bands Group VI Open – NJ State Champions
Awards: 2012 US Bands Group V Open- NJ State Champions
Awards: 2012 US Bands Group V Open- National Champions
Awards: 2013 US Bands Group V Open- NJ State Champions
Awards: 2014 Yamaha Cup Champions
Awards: 2015 BOA Class A Regional Champions

FAITH • SCHOLARSHIP • SERVICE • FRIENDSHIP
IMMACULATA
UNITAS CARITAS

Somerville High School Pioneer Marching Band 2017:

OUTSIDE THE BACHS

Superintendent: Tim Teehan
Principal: Gerard Foley
Assistant Principal: Scott Hade
Director of Guidance: Christopher Mulligan
Supervisor of Student Activities and Testing: Jennifer Riggi
Athletic Director: Kyle Franey
Curriculum Supervisor: Jennifer DePace
SHSMBA President: Maria Uy

"**OUTSIDE THE BACHS**" features the compositions of Johann Sebastian Bach: Toccata and Fugue in D Minor, Sheep May Safely Graze, Concerto for Two Violins, Minuet in G, Air on the G String, Jesu Joy of Man's Desiring

Show Design Team:
Visual: Eric Kitchenman
Wind Arrangements: Matt Krempasky
Battery/Pit Arrangements: G. James Miller
Prop Design and Construction: Steve Coy
Soloists: Nate Kimmick, Lara Bonatesta, Nate Joyce, Caroline Kornbrek, trumpet; James Cochran, Jen Erd, alto sax; Frankie Way, Axel Blanco-Balbuena, tenor sax; Zac Bermudez, mellophone; Robbie See, Cassandra Bower, Yaire Torres, Graeme Usman, trombone; Will Arias, sousaphone.
Accomplishments (US Bands, Group 5A):
State Champions 2010, 2014
Yamaha Cup Champs 2011, 2013, 2014
2017 Competition Schedule:
Lenape Valley 9/16
Hunterdon Central 9/23
Somerville (home show) 10/7
Yamaha Cup Northeast 10/14
East Brunswick 10/21
NJ State Champs @ Rutgers 10/28

Band Director: Matt Krempasky
Assistant Band Director: Stephen Loreti
Instructional Staff:
Battery Percussion: Joseph LaVecchia
Pit Percussion: Meghan Major
Color Guard: Joe Harris, Jay Drake, Cynthia Wong, Amy Sutphen, Marcus Henry, Mikayla Shamy, Claudia Uy
Visual: Taylor Rehe, Jeremy SanJose

Student Leadership:
Drum Majors: Erin Buttgereit, Jeffrey Uy
Guard Captains: Michael Berliner, Christina Petroni, Morgan Yap, Ashley Balbuena Moreno, Ally Willoughby
Drum Captains: Grayson Nierenberg, Vinnie Tews
Pit Captain: Alex Updegrove
Section Leaders: Kayla Seeley, Iris Brudi, Victoria Zaczynski, Sean Sautner, Sirisha Neti, James Cochran, Amanda Applebaum, Olivia Mariani, Zac Bermudez, Nate Joyce, Lara Bonatesta, Tim Vogel, Zoe Iovino, Cassandra Bower, Robbie See, Graeme Usman, Frankie Way, Tyler Giebas, Will Arias
Sound: Jimmy Maher
Quartermasters: Alex Updegrove, Sean Maher
Field Managers: Graeme Usman, Greta Wickman, Amanda Hegadorn, Nate Kimmick, Caroline Kornbrek
Librarians: Zoe Iovino, Alexis Taylor
Attendance Officers: Alexis Taylor, Olivia Mariani, Sean Maher
Spirit Coordinator: Graeme Usman

Drum Majors:
Erin Buttgereit
Jeffrey Uy

Flutes:
Meredith Boyle
Iris Brudi*
Ananya Gandhi
Amani Khafaja
Kayla Seeley*
Alexis Taylor+

Clarinets:
Joseph D'Amico
Nathaniel Ensminger
Patrick Flynn
Shaun Gorman
Erin Legacki
Elizabeth Leoniuk
Mary Kate McKenna
Sirisha Neti*
Sean Sautner*
Emily Vogel
Victoria Zaczynski*

Alto Saxophones:
Amanda Applebaum*
Justin Balbuena Moreno
James Cochran*
Ian Dalida
Jennifer Erd
David Espino
Amanda Hegadorn+
Joseph Restan
James Rinaldi
Alexander Scotte

Tenor Saxophones:
Axel Blanco-Balbuena
Matthew Exil
Sammy Neske
James Roberts
Francis Way*

Trumpets:
Joseph Blount
Lara Bonatesta*
Kyle Dalida
Sydney Harvey
Zoe Iovino*
Nathaniel Joyce*
Sebastien Kilduff
Nate Kimmick+
Caroline Kornbrek+
Will Landrieu
Gabriela Miller
Gabriela Molina-Mendez
Timothy Vogel*
Greta Wickman+

Trombones:
Emyelle Arcosa
Cassandra Bower*
Alex Burke
Senal Dharia
Allison Glick
Kevin Lauducci
Robert Nierenberg
Matthew Richardson
Robert See*
Angel Miavy Songalia
Yaire Torres
Graeme Usman*
Allison Wheelan

Euphoniums:
Nooran Amin
Tyler Giebas*
Joseph Girvan

Sousaphones:
William Adams
William Arias-Urena*
Benjamin Pluymers
Alex Rathborne
Max Rutka
Kimi Tsukayama

Mellophones:
Zachary Bermudez*
Saanya Goel
Olivia Mariani*

Front Ensemble:
Gabriel Arcosa
Vincenzo Mariani
Joshua Millman
Constantine Pham
Nicholas Pham
Alex Updegrove*

Drumline:
Michael Arena
Steven Blanco-Balbuena
Luke Cosentino
Marcelo Espinosa
Lucas Fernandez
Gregory Gilson
Pranathi Karra
Erin Kyle
Sean Maher+
James Mastrella Presti
Grayson Nierenberg*
Katie Parsons
Vinny Tews*

Color Guard:
Ashley Balbuena-Moreno*
Michael Berliner*
Amanda Carrier
Meghan Cirillo
Ellie England
Adelina Gallo
Victoria Herbst
Elizabeth Herrera
Ivana Jurscakova
Jenny Le
Wanda Lopez-Cruz
Breanne Malanga
Kayla Morgan
Gianna Perrine
Alessia Petroni
Cristina Petroni*
Carri Polansky
Jennifer Rojas
Alexandra Schweid
Allison Sheats
Colin Sheeley
Katie Updegrove
Emily Urena
Mario Velasquez
Allison Willoughby*
Morgan Yap*
Heather Young

Sound Techs:
Jimmy Maher

*Section Leader
+Student Leader

Congratulations everyone on a
Great Season!
We wish you all the best and have
TBPOYL (TF)!
Love you all,
Erin and Jeffrey

2

0

1

7

Erin,

You started out "Under The Sun" then moved through the "Quadrants" of your life while looking at the "Reflections" before you. Always follow your dreams while living "Outside The Bachs." We are SO PROUD of our Drum Major!

Love,

Mom, Dad, Matthew, and Franklin

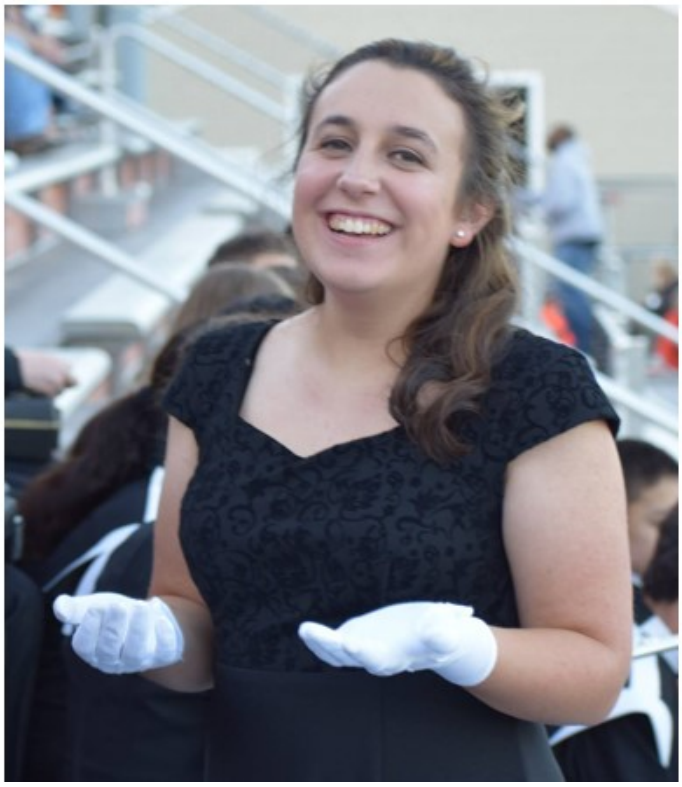

Jeffrey

Congratulations on your third season of marching band. Enjoy and give it your best!
And best of luck to SHSMB2K17!

Love, Mom, Dad and Claudia

Cassandra,
You made your Somerville High School Pioneer Marching Band debut as a freshman " **Under the Sun**". Next, you explored the "**Quadrants**" of the field during your sophomore year. "**Reflections**" of your leadership have shown though junior and senior year as section leader of the trombones. Your final performances of senior year have definitely been "**Outside the Bachs**".
It has been a very entertaining four years between competitions and football games. We can't believe it's coming to an end. We cannot tell you enough how proud we are of all your accomplishments and how proud we are to be **YOUR** band parents/grandparents!
LOVE, Mom, Dad, Colin, Grammie and Grammie Red

Lara,
Have a great junior season.
Good luck SHS Marching Band!
Love, Mom, Dad
Jill & Robin

We are so proud of you Robby! Have an awesome senior year!

Love, Mom, Dad and Grayson

2017 DRUMLINE

Snare: Grayson Niegenberg (captain), James Mastrella-Presti, Marcelo Espinosa

Tenors: Greg Gilson, Vinny Tews (captain)

Bass: Steven Blanco-Balbuena, Michael Arena, Erin Kyle, Sean Maher, Katie Parsons

Cymbals: Luke Cosentino, Lucas Fernandez, Pranathi Karra

That's how we roll

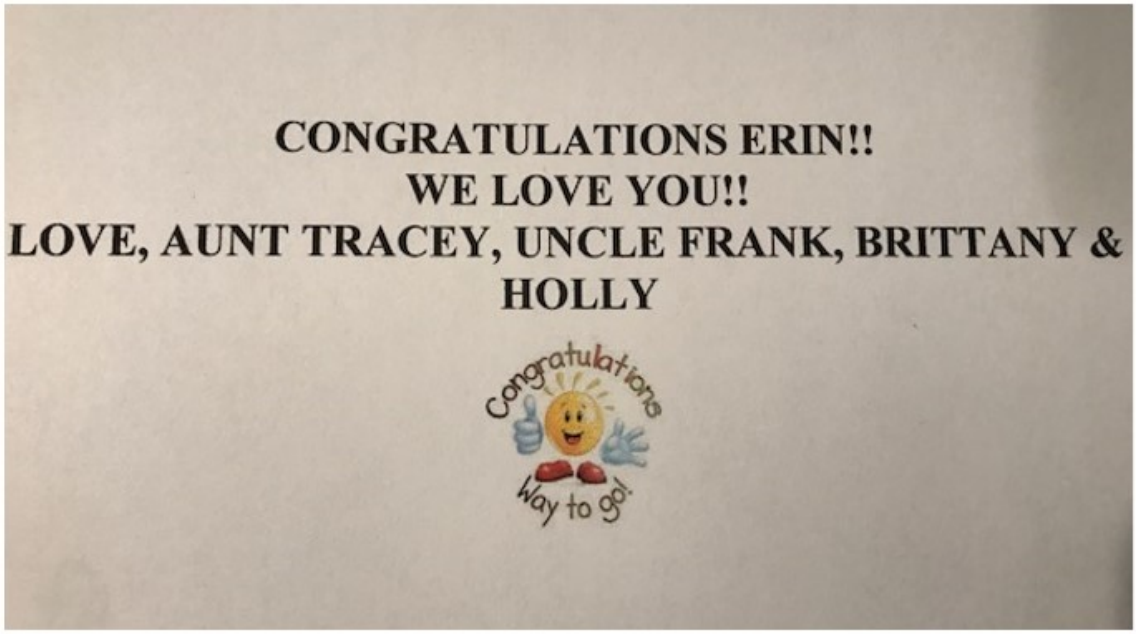

Erin,

I am so PROUD to say you are my granddaughter!

Love,

Nana

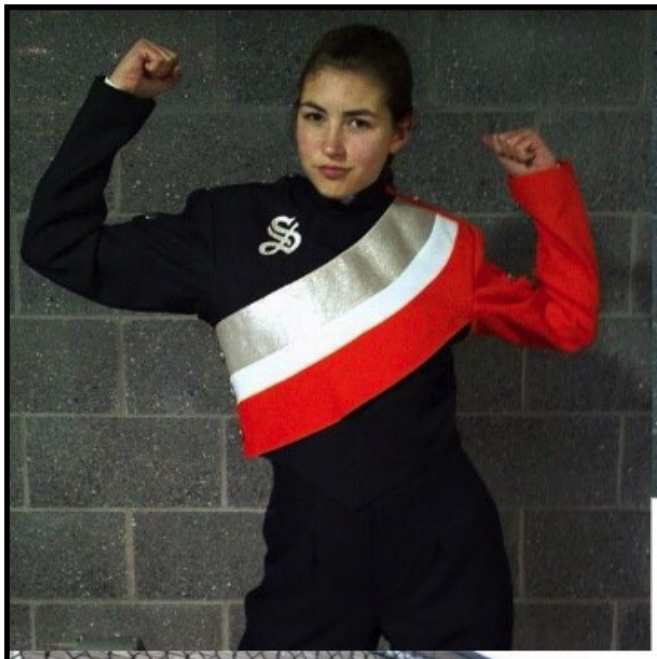

Ally,

No matter what direction you march, you have an awesome future ahead of you! Enjoy every moment of your senior year! You have always made us proud!

We love you!

Mom, Dad, Kayla, & Hannah

"All it takes is one song to bring back the memories"

CONGRATULATIONS ON YOUR

SENIOR YEAR NATE!

WE ARE SO PROUD OF YOU!

YOU HAVE COME A LONG WAY

LOVE: Mom, Dad and Nick

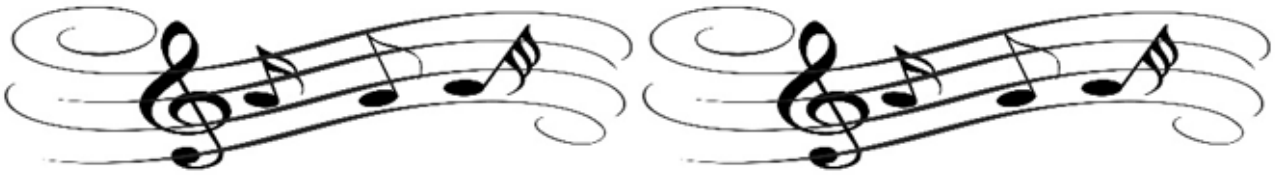

To our wonderful niece **OLIVIA MARIANI**

Enjoy your Senior Year and all the years to come!

Continue to sing and play music your whole life through!

All of our best wishes to you!

Love,

Uncle Pat, Aunt Sue and Cousin Vin

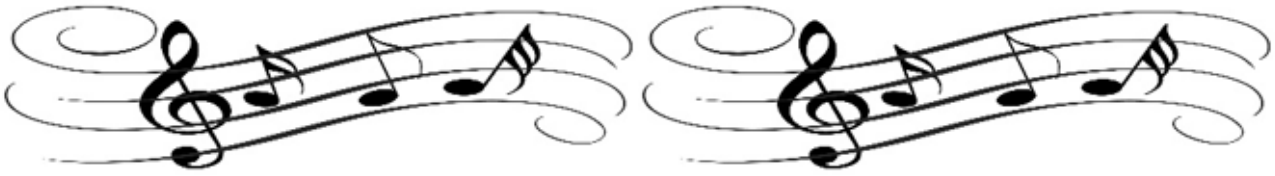

Go Ville Music!

PLAYING OUTSIDE THE BACHS, FROM INSIDE THE PIT

Happy Home Show from the 2017 SHS Pit

Alex ‘18 (section leader), Gabe ‘19, Josh ‘19,

Constantine ‘21, Vincenzo ‘21

Ben Pluymers

Have an "out of the bachs" senior year!

Love,

Mom, Dad, Ruth and Kipper

CONGRATULATIONS TO ALTOS ANONYMOUS

No One Can Keep You Inside the Bachs!

Hard work, dedication and love of music will bring you far.

Your contribution to the Somerville High School Marching Band adds up to an impressive performance for everyone.

Always remember...think “Outside the Bachs”.

From - The Erd Family

Amanda A.

James C.

Amanda H.

Alex

Jennie

James R.

Joe

David

Justin

Ian

Your "One-Stop-Shop" for all your recognition needs.

SIGNS
VARSITY
CROWN of Flemington TROPHY
Custom Apparel
PROMOTIONAL

(908)782-1476 • 33 Reaville Ave., Flemington, NJ

Varsity Jackets for Band or Sports

Crown Trophy of Flemington is your "One-Stop-Shop" for awards for corporate or athletic events, promotional items to help promote your organization, business or school.
We also specialize in custom imprinted apparel for work or sports and we have a full service sign shop for all your graphic needs

Give us a call today to discuss how we can help.

Remember at Crown Trophy of Flemington
"We're Trophies and a Whole Lot More!"

LUCAS

Can't believe you're a freshman already
You have made us so very proud.
May the next 4 years in the Band,
Bring you lots of fun, filled with great memories
And awesome friendships that will
Last you a lifetime.. Good Luck and don't forget to
Slam those Cymbals!!

We love you!!! Mommie, Daddy, Gabe '15 and Katarina '18

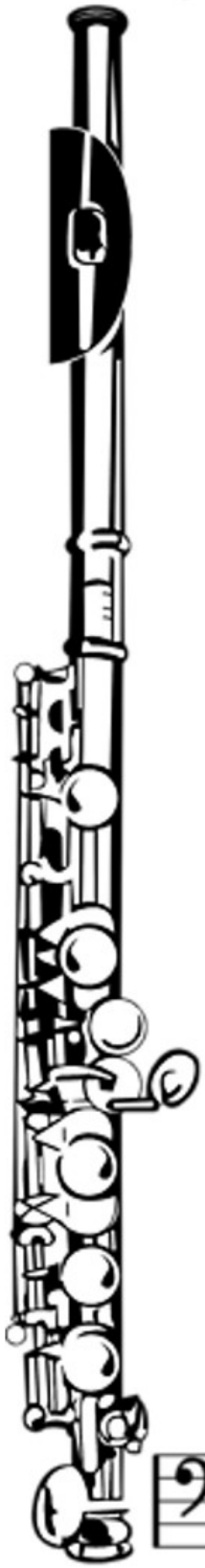

To our beautiful flutist, ***Kayla,***

Congrats on a great Marching Band/ High School career!

Much love,

Mom, Dad, Jason and Oma

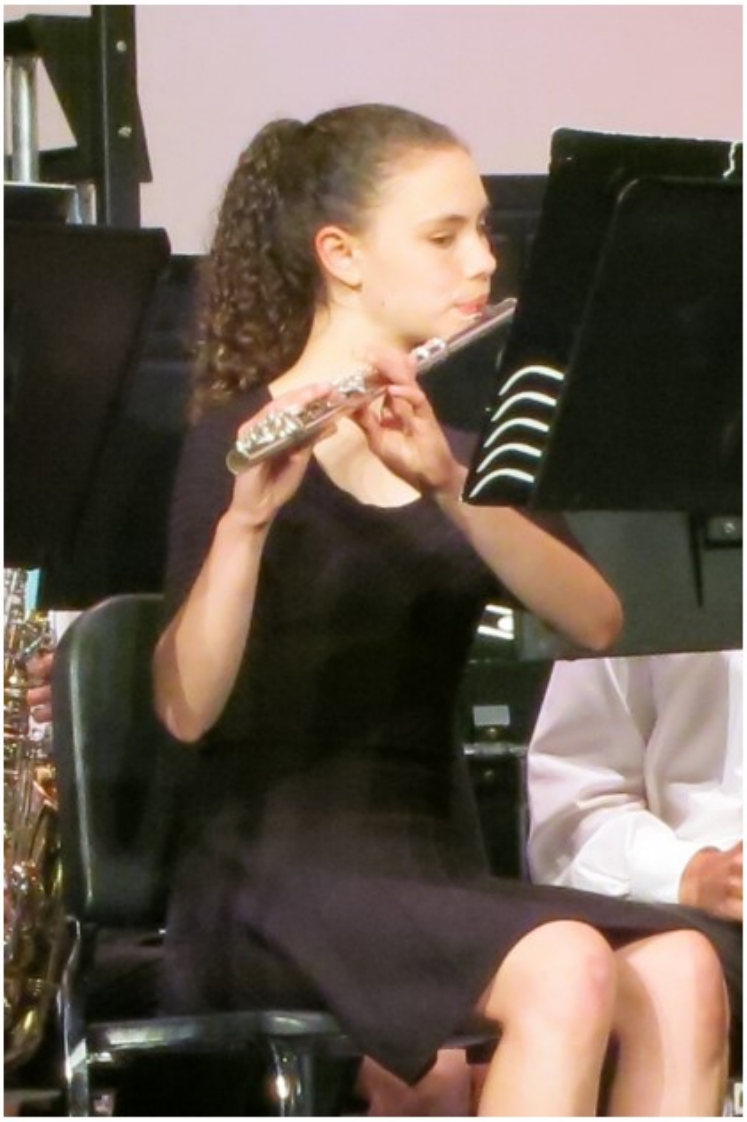

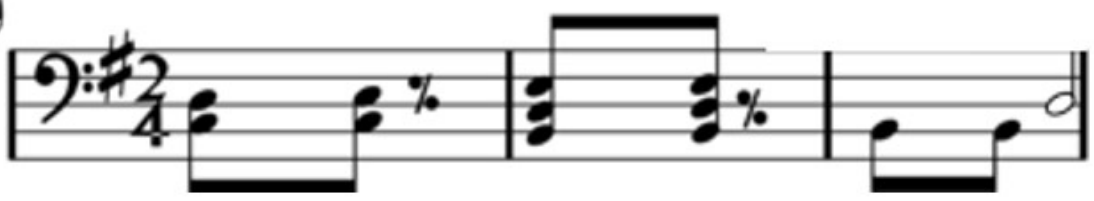

2017 Saxophones!

Back row: Frankie Way, David Espino, Matt Exil, James Rinaldi, Ian Dalida, Justin Balbuena Moreno, Amanda Applebaum, James Roberts, James Cochran, Alex Scotte

Front row: Sammy Neske, Amanda Hegadorn, Joe Restan, Jennie Erd, Axel Blanco Balbuena

"Here's to a great 2017 marching band season! I am so proud of all of you, and the section keeps getting better and better every day. Love you my saxophone family!"

-Amanda

Somerville High School Color Guard

Ashley Balbuena-Moreno*

Breanne Malanga

Emily Urena

Michael Berliner*

Kayla Morgan

Mario Velasquez

Amanda Carrier

Gianna Perrine

Ally Willoughby*

Meghan Cirillo

Cristina Petroni*

Morgan Yap*

Ellie England

Alessia Petroni

Heather Young

Adelina Gallo

Carri Polansky

Victoria Herbst

Jennifer Rojas

Elizabeth Herrera

Alexandra Schweid

Ivana Jurscakova

Allison Sheats

Jenny Le

Colin Sheeley

Wanda Lopez

Katie Updegrove

***Captain**

We Take Full **Responsibility**

For Music Education Advocacy

We believe every child deserves music education and the opportunity to play an instrument. That's why Yamaha advocates for music and arts education at local school boards, state capitols and in Washington D.C. And, since learning music improves test scores, builds self-confidence and fosters future success, music education leads to a brighter future for our children.

YAMAHA

@YamahaMusicUSA

Clarineticorns

Outside the Bachs 2k17

Back row (left to right): Victoria Zaczynski, Sean Sautner, Sirisha Neti
Middle row (left to right): Joseph D'Amico, Shaun Gorman, Nate Ensminger, Patrick Flynn
Front row (left to right): MaryKate McKenna, Lizzy Leoniuk, Erin Legacki, Emily Vogel

Grayson, Congratulations on being Drumline Co-Captain!

We are so proud of you and wish you an awesome season!
Love, Mom, Dad, and Robby

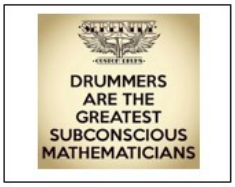

Congratulations Zac on your Senior Year!
From Sousa to Mello, it's been awesome!
I am so proud of you!! Love, Mom

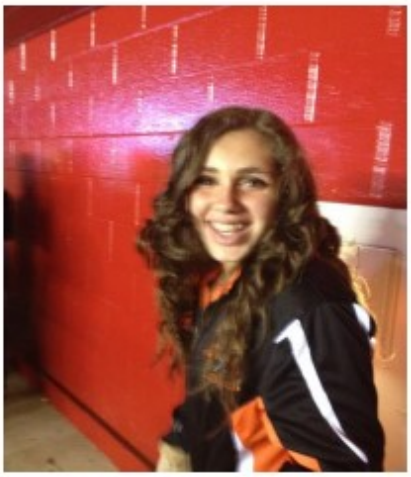

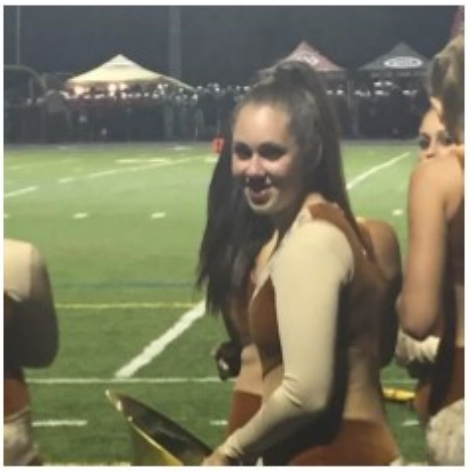

♪ Meghan

From Under the sun… To Outside the Bachs…

Congratulations on four years of color guard! It has been wonderful watching you and the rest of the band!

We are so proud of you! Enjoy your senior year and keep reaching for the stars!

Love Mom & Dad

Thanks for the Memories

the Gilson Family

Marching Band through the Years

Alex
2009 to 2013

- City Scapes
- Rain
- Time
- Freedom

Greg
2014 to 2018

- Under the Sun
- Quadrants
- Reflections
- Outside the Bachs

SHS FLUTES 2017

Alexis Taylor, Kayla Seeley, Iris Brudi,
Meredith Boyle, Amani Khafaja, Ananya Gandhi

The Somerville Middle School
Band Boosters
congratulate
the dedicated parents and volunteers
of the
Somerville High School
Music Boosters Association
(SHSMBA)
on a terrific marching band festival!

Alexander Scotte

2015-16 Quadrants
Freshman Year

2016-17 - Reflections
Sophomore Year

2017-18 Outside the Bachs
Junior Year

Always Remember

Be your best

Aim for Success

Never give up

Demand Excellence

Love Mom & Dad

Congratulations Alex!

You've practiced Under the Sun
(or... in a breezeway ;-)

During your Quadrant of years in the SHS pit.

As you Reflect back on rolling equipment, four years of band camp and night practices, locating Dinkles, quartermaster, section leader and packing the truck,

Remember that we've always known you are a little Out of the Bachs

We're so proud of you!
Love, Mom, Dad, Katie & Quincy

CLASS of 2018

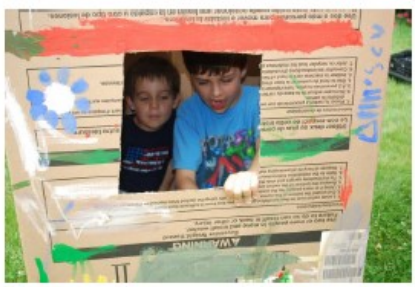

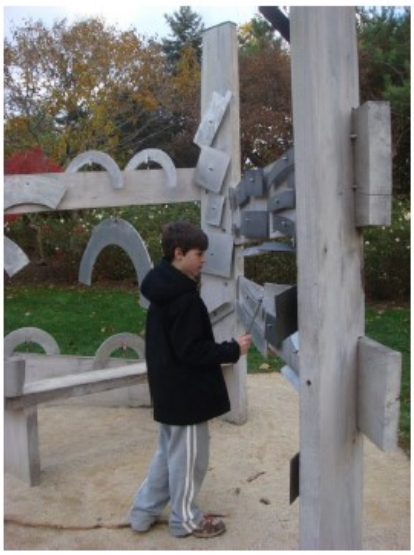

Zoltan Ambrus, *President*
Terri Joyce, *Vice President*
Ellwood Culter
Jack Dempsey
Kristen Fabriczi
Carmela Noto
Cathy Palmieri
Olga Phelps
Keerti Purohit

Rebecca Gensel, *Superintendent of Schools*
Theresa Linskey, *BA/Board Secretary*

The Branchburg Board of Education wishes the Somerville Marching Band the best of luck this season.

Providing personalized in-home breastfeeding solutions in Somerset County and beyond

Dana K. Lauducci, IBCLC
International Board Certified
Lactation Consultant

Branchburg Lactation

908.866.1594
Dana@BranchburgLactation.com
www.BranchburgLactation.com

Please Support Our Patrons And Let Them Know You Saw Their Ad In Our Program!

SOUTHBRANCH FAMILY PRACTICE
JULIE ANN S. JULIANO, MD
48 Robbins Road
Branchburg, NJ 08876
P: 908-685-8080 F: 908-685-1925
www.BranchburgDoctors.com

THE DOCTORS AND STAFF WISH THE BAND AND THE GUARD A FANTASTIC SEASON!!

The SHS Pioneer Marching Band would like to thank the Somerville Board of Education for their continued support.

SOMERVILLE BOARD OF EDUCATION:

Mr. Norman Chin, President
Mrs. Linda Olson, Vice President
Mr. Kenneth Cornell
Mrs. Dianne Durland
Mr. James Jones
Mr. John Prudente
Mr. Daniel Puntillo, Jr.
Mr. Lucien (Luc) Sergile, Jr.
Mrs. Erin Sweitzer
Ms. Carmela Noto (Branchburg BOE Rep)

Congratulations on 4 awesome years! Thanks for making every year so much fun! I can't wait to see where we all go next. I hope you all have TBPOYL (TF)!

Love, Erin

SOMERVILLE HIGH SCHOOL MUSIC BOOSTERS ASSOCIATION (SHSMBA) CONGRATULATES THE MARCHING BAND SENIORS

William Arias-Urena, Michael Berliner, Zachary Bermudez, Steven Blanco-Balbuena, Cassandra Bower, Iris Brudi, Erin Buttgereit, Amanda Carrier, Meghan Cirillo, James Cochran, Nathaniel Ensminger, Gregory Gilson, Shaun Gorman, Nathaniel Joyce, Olivia Mariani, Mary Kate McKenna, Gabriela Molina-Mendez, Sirisha Neti, Robert Nierenberg, Cristina Petroni, Benjamin Pluymers, Robert See, Kayla Seeley, Alex Updegrove, Graeme Usman, Timothy Vogel, Francis Way, Allison Wheelan, Victoria Zaczynski

We wish you all the best and thank you for your years of dedication to the Pioneer Marching Band!!!

Trombones 2k17

Seniors:

Cassandra Bower*,
Robby Nierenberg,
Robbie See*, Graeme Usman*
Ally Wheelan

Juniors:

Senal Dharia, Matt Richardson,
Angel Songalia

Sophomores:

Alex Burke, Ally Glick,
Kevin Lauducci, Yaire Torres

Freshmen:

Emyelle Arcosa

Trombones,

We are glad to call you "family" and create so many memories this year and in the past. We are so proud of how far you have come and can't wait to see how much more you grow. Thanks for an amazing season.

Kick brass next year!

Love, Mom, Dad, and Uncle Graeme

Congratulations, Nate Joyce!

Four years of making music and entertaining audiences and spectators.

2014
Under the Sun

2015
Quadrants

2016
Reflections

2017
Outside the Bachs

We are proud of your achievement and wish you the best as you start a new chapter in your life.

Love,
G-Mom, G-Pop and Aunt Erica

Congratulations

James Cochran

On your four years of Marching Band!

Love Mom, Dad, Dylan and Eric

It has been fun watching all that you have accomplished! Finish senior year with a bang!

2017 SHS Trumpets & Mellophones

Proud to be performing in front of, around, inside and Outside the Bachs

SENIORS

Zac	Bermudez * (mello)
Nate	Joyce *
Olivia	Mariani * (mello)
Gabby	Molina
Tim	Vogel *

JUNIORS

Lara	Bonatesta *
Zoe	Iovino *
Sebastien	Kilduff
Caroline	Kornbrek ^
Greta	Wickman ^

SOPHOMORES

Jo	Blount
Saanya	Goel (mello)
Sydney	Harvey
Nate	Kimmick ^
Will	Landrieu

FRESHMEN

Kyle	Dalida
Ela	Miller
Nick	Pham

* section leader

^ student leader

CONGRATULATIONS
TIM VOGEL

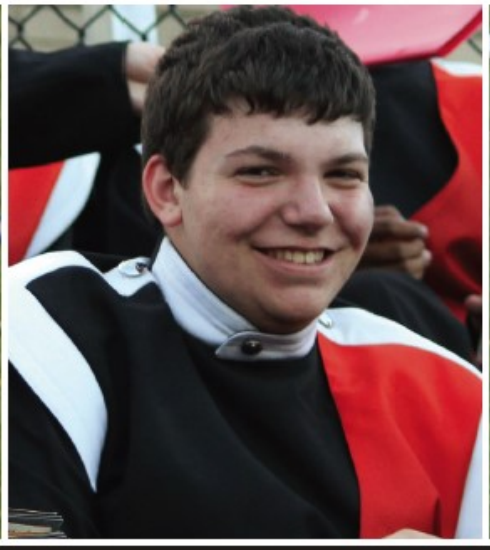

FOUR YEARS OF PIONEER PRIDE

UNDER THE SUN • QUADRANTS • REFLECTIONS • OUTSIDE THE BACHS

MUSIC

is not what I do.
It's who I am

From field to stage to pit and everywhere in between, thank you for sharing your love of music with us!

Love, Mom, Dad & Adela

The Somerville High School
Music Boosters Association
would like to express its
Sincere appreciation to

Wegmans

Your support each year
Has been so generous and
Meant so much to our students.
Thank You.

Get fresh. Go fast.

Quick Chek is proud to offer:

- Guaranteed fresh brewed coffee.
- Select 6" sub varieties for $2.99 every day.
- A broad selection of fresh-made subs, wraps, soups and salads sure to satisfy any appetite!
- No surcharge ATMs in every store.
- Quality, affordable gasoline … *guaranteed!*

"We look forward to serving you again soon!"

Find us on Facebook

Follow us on twitter

QuickChek®

Get fresh. Go fast.®

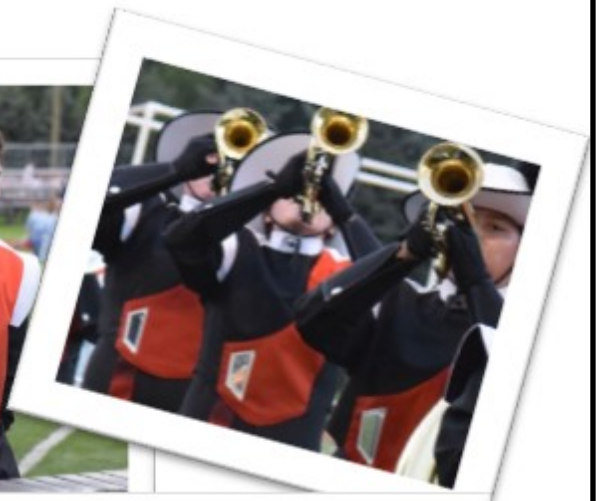

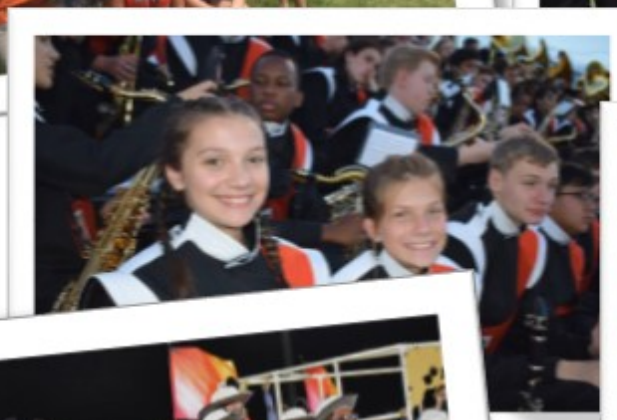

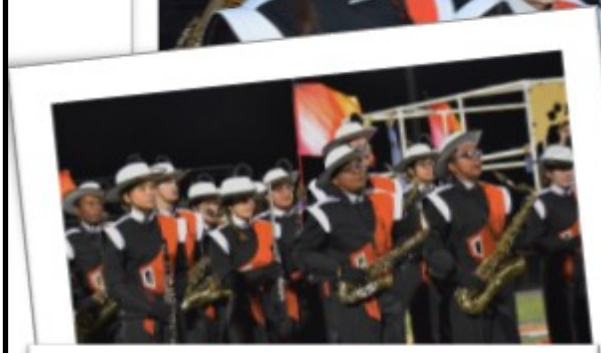

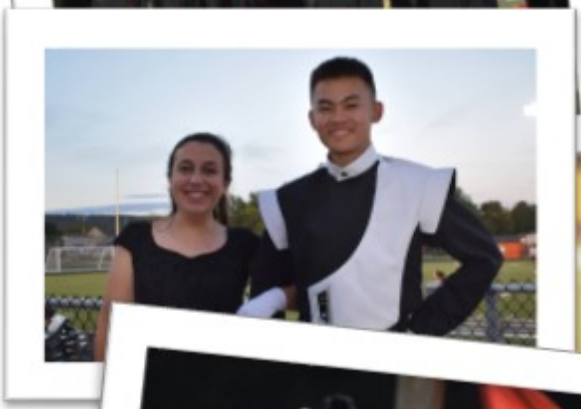

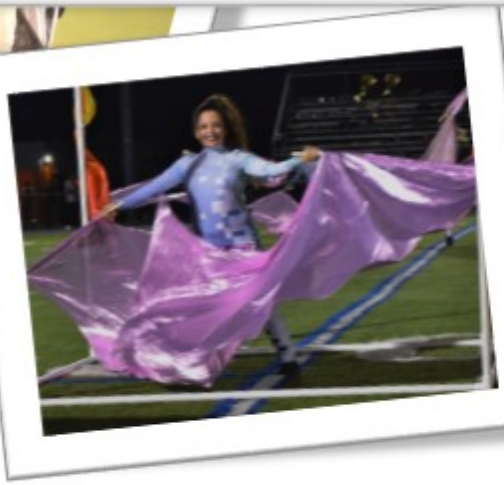

Volunteer Opportunities

Calling all parents and guardians of Marching Band and Color Guard members of SHSMB 2K17.

We need your help to make 2K17 a successful season, all it takes is 1-3 hours of your time monthly and it will be fun!

Benefits include: front row seats to events, getting to know all the coaches and friends of your teen, learn cooking, free workout

Email us at shsmba.nj@gmail.com

For more info http://www.shsmbanj.com

CONNIE'S
Music Center
"The Finest in Music"
Celebrating Our 72nd Year 1945 - 2017
Private Lessons – On All Instruments By Our Staff of State Certified Instructors
Rentals – Reasonable Rates Available on all Major Band & Orchestral Instruments
Repairs – Expert Repair Service on all Instruments
Music & Accessories – The Area's Largest Selection of Music & Accessories
Pianos – New & Pre-owned
908-725-0737
22 Davenport St., Somerville, NJ
Mon. – Fri. 10 am – 5:30 pm • Open Thurs. Till 8 pm
Sat 9 am – 4 pm • Closed Wed. & Sun.

37th Annual Somerville High School
Pioneer Marching Band Festival

Schedule & Score Sheet

	Performance Time
NATIONAL ANTHEM	**4:25 PM**

GROUP IA		Score	Place	Best Caption Awards
WEST WINDSOR-PLAINSBORO HS NORTH	**4:30 PM**			M V OE G P

GROUP II A		Score	Place	Best Caption Awards
BERNARDS H.S.	**4:45 PM**			M V OE G P
DELAWARE VALLEY REGIONAL HS	**5:00 PM**			M V OE G P

GROUP III A		Score	Place	Best Caption Awards
OCEAN TOWNSHIP H.S.	**5:15 PM**			M V OE G P
LONG BRANCH HIGH SCHOOL	**5:30 PM**			M V OE G P
CRANFORD HIGH SCHOOL	**5:45 PM**			M V OE G P

GROUP IV A		Score	Place	Best Caption Awards
VERNON TOWNSHIP H.S.	**6:00 PM**			M V OE G P
POINT PLEASANT BOROUGH H.S.	**6:15 PM**			M V OE G P
RIDGE HIGH SCHOOL	**6:30 PM**			M V OE G P

INTERMISSION 6:45 PM – 7:15 PM

GROUP V A		Score	Place	Best Caption Awards
FRANKLIN HIGH SCHOOL	**7:15 PM**			M V OE G P
WATCHUNG HILLS REG H.S.	**7:30 PM**			M V OE G P
WEST MORRIS MENDHAM HS	**7:45 PM**			M V OE G P

GROUP VI A		Score	Place	Best Caption Awards
HUNTERDON CENTRAL H.S.	**8:00 PM**			M V OE G P
NEW PROVIDENCE H.S.	**8:15 PM**			M V OE G P

GROUP IV OPEN		Score	Place	Best Caption Awards
IMMACULATA H.S.	**8:30 PM**			M V OE G P

GROUP V A – JUDGED EXHIBITION

SOMERVILLE H.S.	**8:45 PM**

AWARDS CEREMONY 9:10 PM

Overall Trophy:	